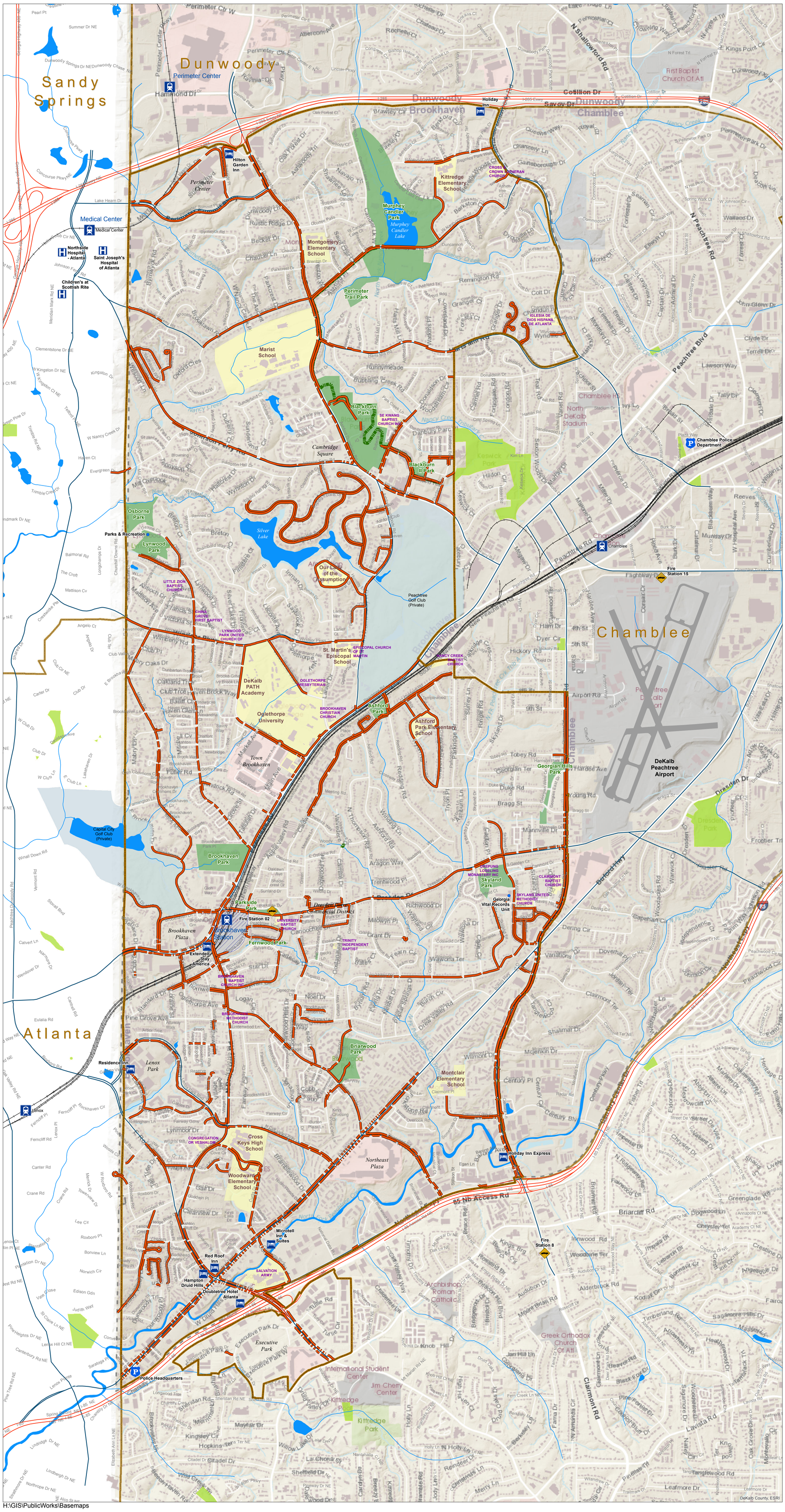

H:\GIS\PublicWorks\Basemaps

Sidewalk Network & Places of Interest

N
W E
S

Legend

- City Hall
- Police Station
- Fire Station
- Hospital
- MARTA Station
- Hotel / Motel
- Government Facilities
- Expressway
- Streets
- Rail
- Creek or Stream
- Lake or Pond
- Sidewalk
- Nancy Creek PATH Trail
- School, University or Church
- Brookhaven MARTA Station & Parking Lot
- Golf Course
- Brookhaven Parks
- Neighboring Parks
- City Limits

Base Map Data Source: DeKalb County and ESRI

0 0.25 0.5 1
Miles

1 inch = 1,000 feet

Map Sheet size 30" x 42"

Prepared by the
City of Brookhaven IT/GIS Department
January 16, 2015
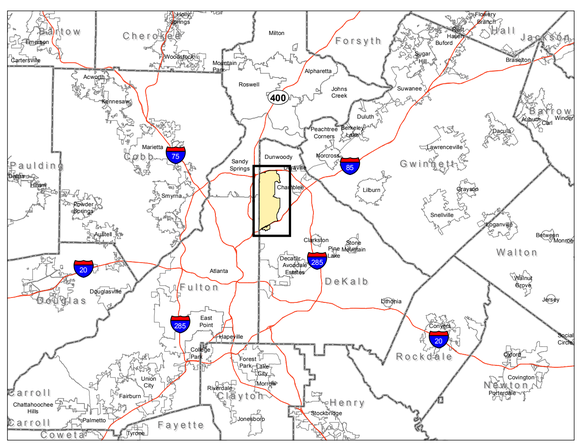
This map has been compiled from the most accurate source data from City of Brookhaven and/or other agencies. However, this map is for informational purposes only and is not to be interpreted as a legal document. The City assumes no legal responsibility for the information shown on this map. For inquiries please contact the City of Brookhaven.
Copyright © 2013, By the City of Brookhaven, GA 30338-2668. All rights reserved. Maps may be reproduced or transmitted for personal and informational purposes only, but not for commercial use. No part of this work may be reproduced or transmitted for commercial purposes, in any form or by any means, electronic or mechanical, including photocopying and recording, or by any information storage or retrieval system, except as expressly permitted in writing by the City of Brookhaven. Requests should be made to the City's IT/GIS Department at (404) 637-0500