

RECEIVED

APR 05 2017

City of Brookhaven

SURVEY NOTES

EQUIPMENT USED:
1. TOTAL STATION: SOKKIA TOPCON TS-6

REFERENCE MATERIAL

1. AS TAKERS LAND TITLE SURVEY FOR BRAD TERRELL AND UNIVERSAL LLC FIRST AMERICAN T.I.E. ANNOUNCE COUNTY...

PARCEL INFORMATION

PARCEL 1 CURRENT OWNER: AMERICAN SOCIETY OF HEATING, REFRIGERATION AND AIR CONDITIONING ENGINEERS, INC.

TITLE NOTES

ACCORDING TO THE FLOOD INSURANCE RATE MAP OF DEKALB COUNTY GEORGIA PARCEL NUMBERS 108030A, 108030B, 108030C, 108030D...

AREA TABLE

Table with 2 columns: Parcel Number and Area. Total Area: 814,026 SQ.FT. OR 18.6875 AC.

SPECIAL NOTES

1. CERTIFICATIONS AND DECLARATIONS HAVE BEEN MADE BY THE SURVEYOR...

ABBREVIATIONS

- A. AREA IN FEET; AC. ACRES; B.F. BUILDING FOOTPRINT; B.L. BOUNDARY LINE...

BOUNDARY SURVEY FOR CHILDREN'S HEALTHCARE OF ATLANTA

BOUNDARY SURVEY FOR CHILDREN'S HEALTHCARE OF ATLANTA LOCATED IN LAND LOTS 156 & 157, 16TH DISTRICT DEKALB COUNTY, GEORGIA

SURVEYOR'S CERTIFICATE

THIS SURVEY WAS PREPARED BY THE SURVEYOR WITH THE TECHNICAL STANDARDS FOR PROFESSIONAL SURVEYING IN GEORGIA...

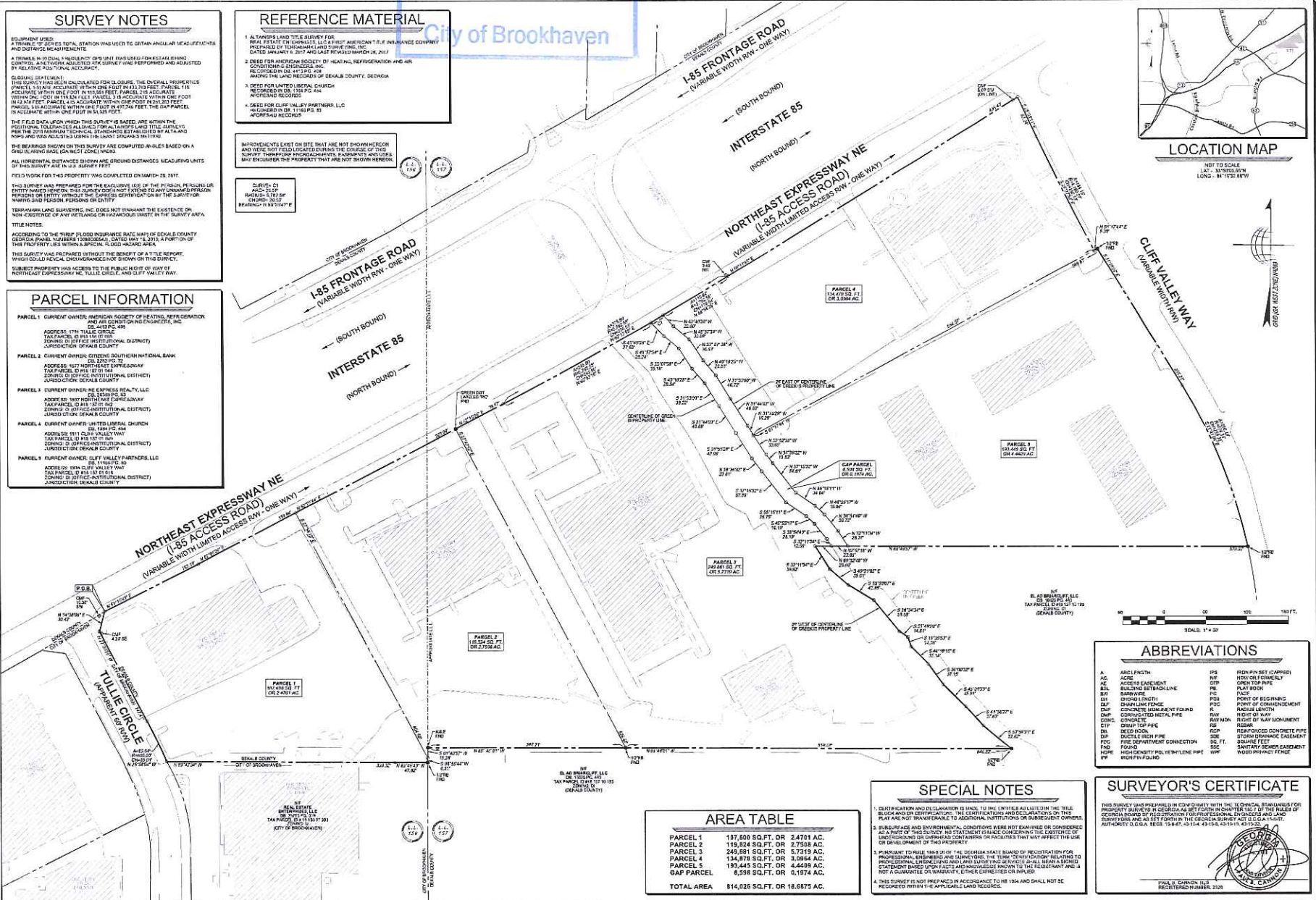
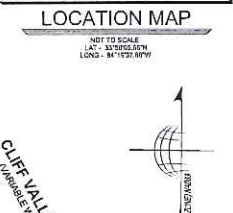
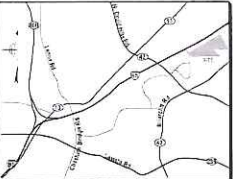

Professional information for TerraMark surveyors, including contact details and a registration table.